WESLEY HOUSING DEVELOPMENT CORPORATION **PERSPECTIVE LOOKING NORTH FROM ROCK CREEK CHURCH RD. AND ALLISON ST** **1 Hawaii Avenue NE**

SEPTEMBER, 2019

ZONING COMMISSION
District of Columbia
CASE NO.19-01
EXHIBIT NO.34A3

Bonstra | Haresign ARCHITECTS

WESLEY HOUSING DEVELOPMENT CORPORATION **VIEW OF ROCK CREEK CHURCH RD. ELEVATION** **1 Hawaii Avenue NE**

SEPTEMBER, 2019

Bonstra | Haresign ARCHITECTS

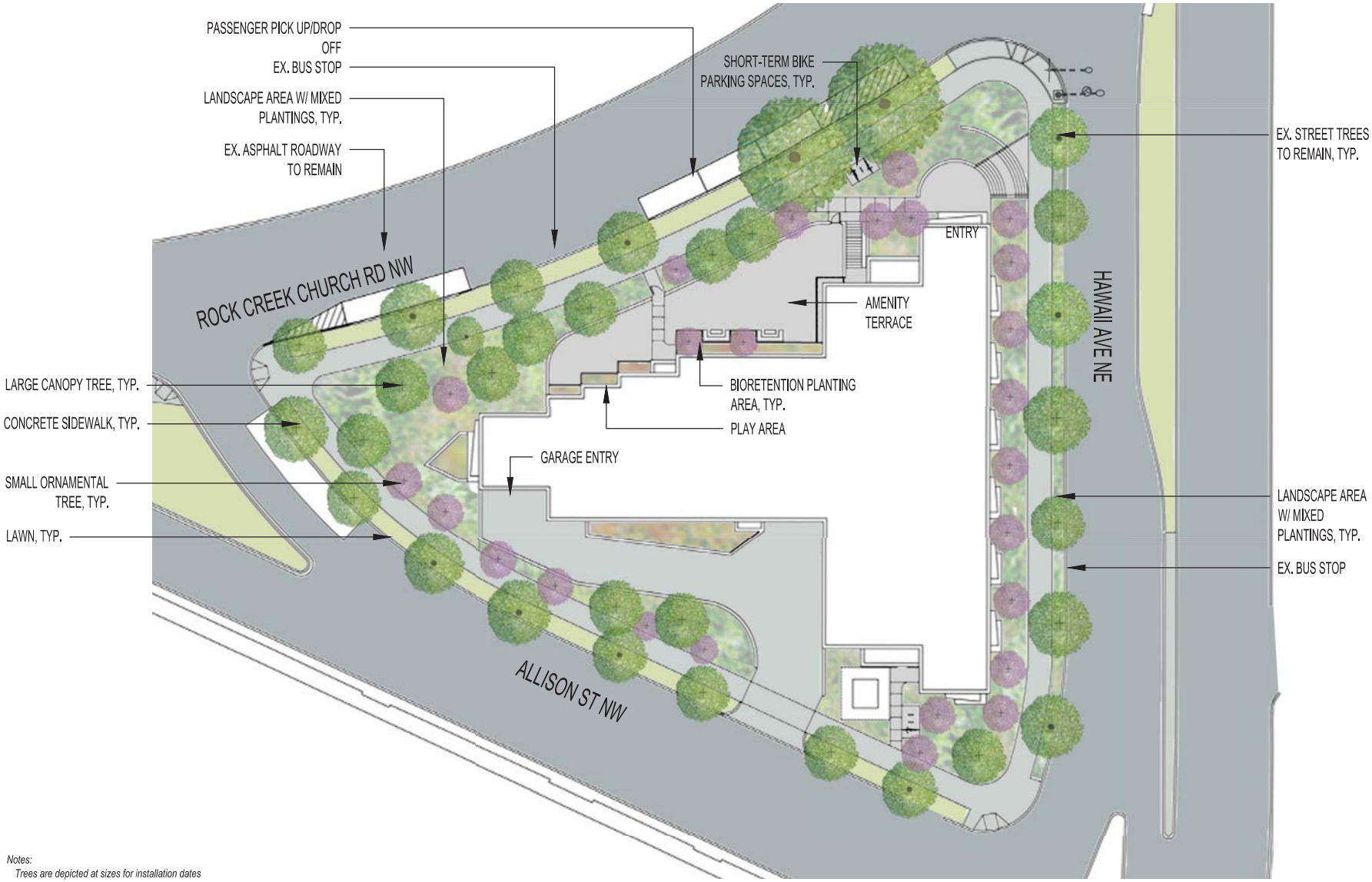

Notes:
Trees are depicted at sizes for installation dates
Site elements subject to change

WESLEY HOUSING DEVELOPMENT CORPORATION

LANDSCAPE SITE PLAN

© 2018 - Bonstra | Haresign ARCHITECTS

0' 16' 32' 64'
SCALE: 1/32" = 1'-0"

Bonstra | Haresign ARCHITECTS
1728 Fourteenth Street, NW, Suite 300
Washington, DC 20009-4309
www.bonstra.com 202 588 9373 T

CLIENT
WESLEY HOUSING DEVELOPMENT CORPORATION
5515 CHEROKEE AVE. (640)
ALEXANDRIA, VA 22312

STRUCTURAL ENG
RATHGERBER/GOSS ASSOCIATES, P.C.
15871 CRABBS BRANCH WAY
ROCKVILLE, MD 20855
301-590-0073

MEP ENGINEER
CAPITOL ENGINEERING GROUP
1825 K STREET NW
SUITE 375
WASHINGTON, DC 20006
202-216-0039

1 HAWAII AVENUE, NE
1 HAWAII AVENUE, NE
WASHINGTON, DC 20011

REVISIONS

1	PRE-HEARING SUBMISSION	8/27/19

DATE:	9/27/19
PROJECT NO.:	2015-214
DRAWN BY:	RM/JMRK
CHECKED BY:	DH/RM

LANDSCAPE SITE PLAN

L1.01

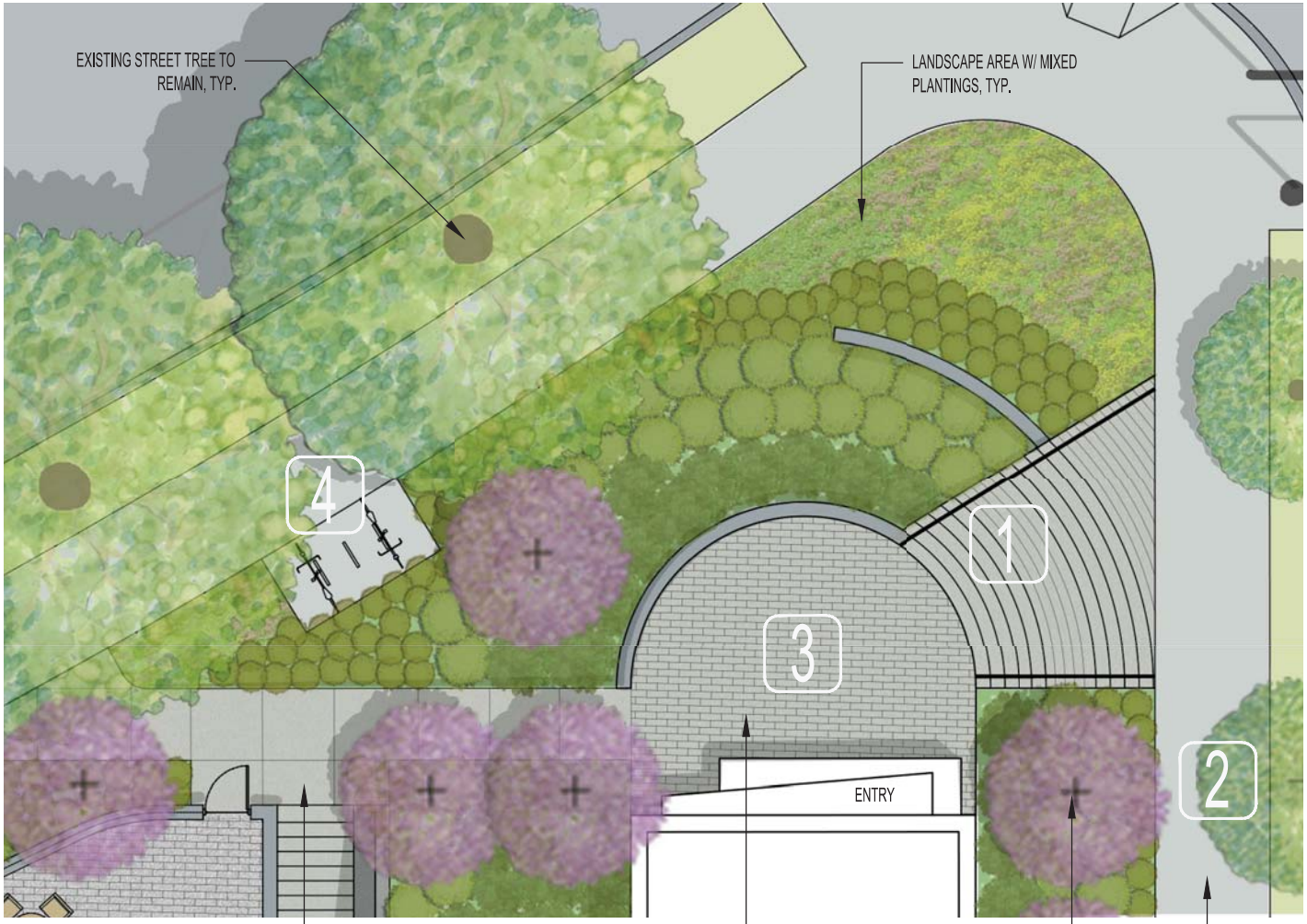

Notes:
Trees are depicted at sizes for installation dates.
Site elements subject to change.

WESLEY HOUSING DEVELOPMENT CORPORATION

MAIN ENTRANCE PLAN

© 2018 - Bonstra | Haresign ARCHITECTS

0' 4' 8' 16'
SCALE: 1/8" = 1'-0"

Bonstra | Haresign ARCHITECTS
1728 Fourteenth Street, NW, Suite 300
Washington, DC 20009-4309
www.bonstra.com 202 588 9373 T

MAIN ENTRANCE PLAN

L1.02

CLIENT
WESLEY HOUSING DEVELOPMENT CORPORATION
5515 CHEROKEE AVE. (E40)
ALEXANDRIA, VA 22312

STRUCTURAL ENG
RATHGERBER/GOSS ASSOCIATES, P.C.
15871 CRABBS BRANCH WAY
ROCKVILLE, MD 20855
301-590-0073

MEP ENGINEER
CAPITOL ENGINEERING GROUP
1825 K STREET NW
SUITE 375
WASHINGTON, DC 20006
202-216-8039

1 HAWAII AVENUE, NE
1 HAWAII AVENUE, NE
WASHINGTON, DC 20011

REVISIONS
1 PRE-HEARING SUBMISSION 8/27/19

DATE:	8/27/19
PROJECT NO.:	2018-214
DRAWN BY:	RM/JMR/K
CHECKED BY:	DH/RM

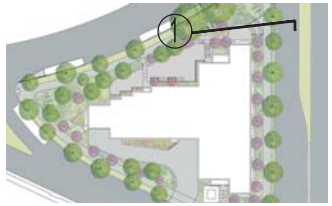

Notes:
Trees are depicted at sizes for installation dates.
Site elements subject to change.

WESLEY HOUSING DEVELOPMENT CORPORATION

SECTION 1: MAIN ENTRANCE

© 2018 - Bonstra | Haresign ARCHITECTS

0' 4' 8' 16'
SCALE: 1/8" = 1'-0"

Bonstra | Haresign ARCHITECTS

1728 Fourteenth Street, NW, Suite 300
Washington, DC 20009-4309
www.bonstra.com 202 588 9373 T

CLIENT
WESLEY HOUSING DEVELOPMENT CORPORATION
5515 CHEROKEE AVE. (640)
ALEXANDRIA, VA 22312

STRUCTURAL ENG
RATHGERBER/GOSS ASSOCIATES, P.C.
15871 CRABBS BRANCH WAY
ROCKVILLE, MD 20855
301-590-0073

MEP ENGINEER
CAPITOL ENGINEERING GROUP
1825 K STREET NW
SUITE 375
WASHINGTON, DC 20006
202-216-9039

1 HAWAII AVENUE, NE

1 HAWAII AVENUE, NE
WASHINGTON, DC 20011

REVISIONS

1	PRE-HEARING SUBMISSION	8/27/19

DATE:	9/27/19
PROJECT NO:	2018-214
DRAWN BY:	RM/JM/RK
CHECKED BY:	DH/RM

SECTION 1: MAIN ENTRANCE

L1.03

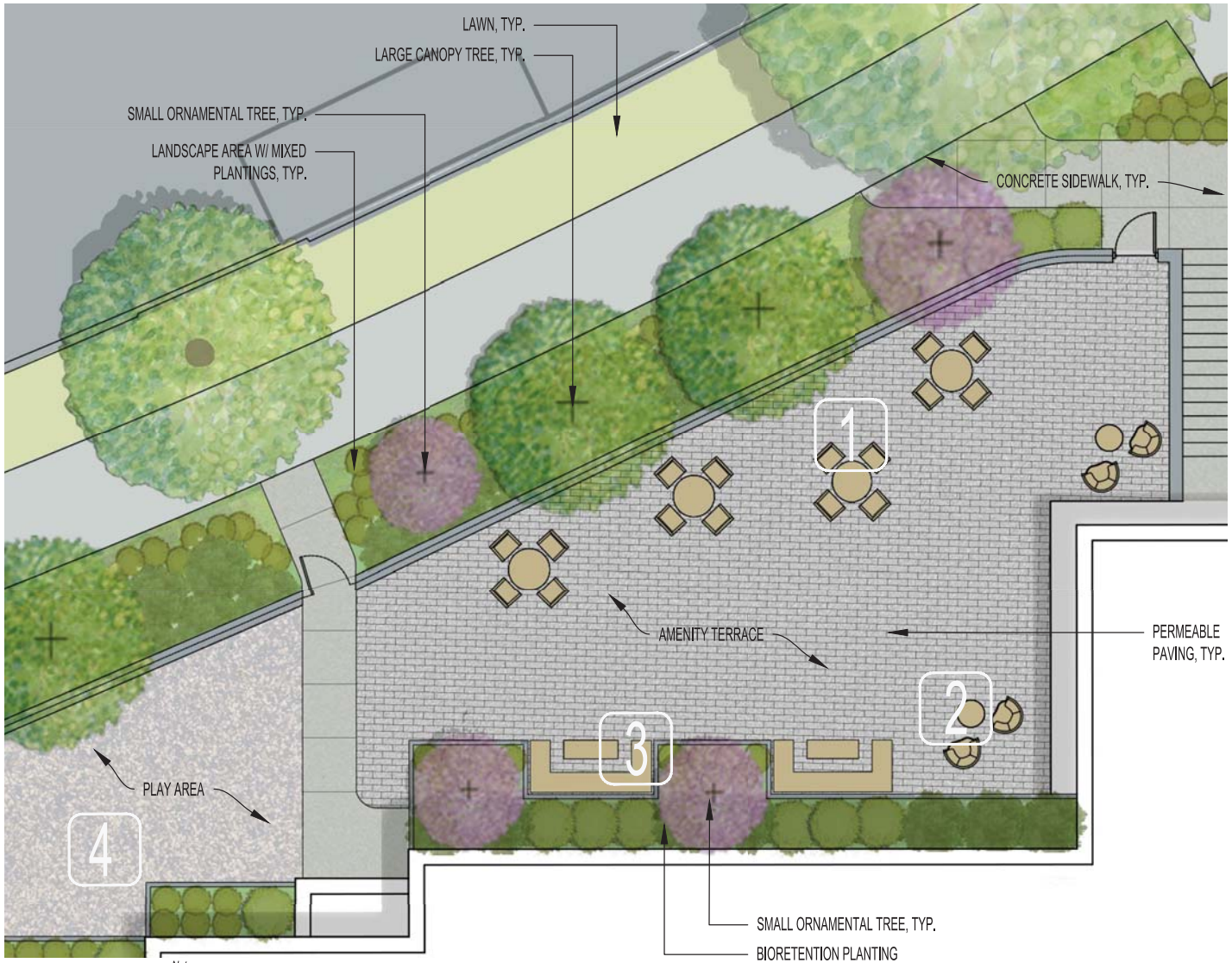

Notes:
Trees are depicted at sizes for installation dates.
Site elements subject to change.

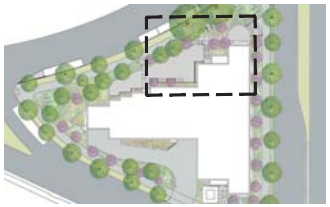

CLIENT
WESLEY HOUSING DEVELOPMENT CORPORATION
5515 CHEROKEE AVE. #240
ALEXANDRIA, VA 22312

STRUCTURAL ENG
RATHGERBER/GOSS ASSOCIATES, P.C.
15871 CRABBS BRANCH WAY
ROCKVILLE, MD 20855
301-590-0073

MEP ENGINEER
CAPITOL ENGINEERING GROUP
1825 K STREET NW
SUITE 375
WASHINGTON, DC 20006
202-216-0039

1 HAWAII AVENUE, NE
1 HAWAII AVENUE, NE
WASHINGTON, DC 20011

REVISIONS

1	PRE-HEARING SUBMISSION	8/27/19

DATE:	8/27/19
PROJECT NO.:	2015-214
DRAWN BY:	RM/MSK
CHECKED BY:	DH/RM

WESLEY HOUSING DEVELOPMENT CORPORATION

AMENITY TERRACE PLAN

© 2018 - Bonstra | Haresign ARCHITECTS

0' 4' 8' 16'
SCALE: 1/8" = 1'-0"

Bonstra | Haresign ARCHITECTS
1728 Fourteenth Street, NW, Suite 300
Washington, DC 20009-4309
www.bonstra.com 202 588 9373 T

AMENITY TERRACE PLAN

L1.04

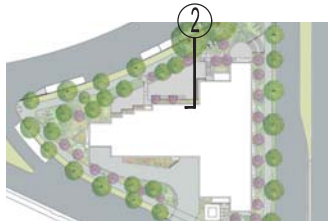

Notes:
Trees are depicted at sizes for installation dates.
Site elements subject to change.

WESLEY HOUSING DEVELOPMENT CORPORATION

SECTION 2: AMENITY TERRACE

© 2018 - Bonstra | Haresign ARCHITECTS

0' 2' 4' 8'
SCALE: 1/4" = 1'-0"

Bonstra | Haresign ARCHITECTS
1728 Fourteenth Street, NW, Suite 300
Washington, DC 20009-4309
www.bonstra.com 202 588 9373 T

CLIENT
WESLEY HOUSING DEVELOPMENT CORPORATION
5515 CHEROKEE AVE. (640)
ALEXANDRIA, VA 22312

STRUCTURAL ENG
RATHGERBER/GOSS ASSOCIATES, P.C.
15871 CRABBS BRANCH WAY
ROCKVILLE, MD 20855
301-590-0073

MEP ENGINEER
CAPITOL ENGINEERING GROUP
1825 K STREET NW
SUITE 375
WASHINGTON, DC 20006
202-216-8039

1 HAWAII AVENUE, NE
1 HAWAII AVENUE, NE
WASHINGTON, DC 20011

REVISIONS

1	PRE-HEARING SUBMISSION	8/27/19

DATE:	9/27/19
PROJECT NO.:	2015-214
DRAWN BY:	RM/JM/RK
CHECKED BY:	DH/RM

SECTION 2: AMENITY TERRACE

L1.05

Notes:
Trees are depicted at sizes for installation dates
Site elements subject to change

WESLEY HOUSING DEVELOPMENT CORPORATION

LANDSCAPE SITE PLAN

© 2018 - Bonstra | Haresign ARCHITECTS

0' 16' 32' 64'
SCALE: 1/32" = 1'-0"

Bonstra | Haresign ARCHITECTS
1728 Fourteenth Street, NW, Suite 300
Washington, DC 20009-4309
www.bonstra.com 202 588 9373 T

PAVING EXHIBIT BOARD

L1.09

CLIENT
WESLEY HOUSING DEVELOPMENT CORPORATION
5515 CHEROKEE AVE. (640)
ALEXANDRIA, VA 22312

STRUCTURAL ENG
RATHGERBER/GOSS ASSOCIATES, P.C.
15871 CRABBS BRANCH WAY
ROCKVILLE, MD 20855
301-590-0073

MEP ENGINEER
CAPITOL ENGINEERING GROUP
1825 K STREET NW
SUITE 375
WASHINGTON, DC 20006
202-216-0039

1 HAWAII AVENUE, NE
1 HAWAII AVENUE, NE
WASHINGTON, DC 20011

REVISIONS

1	PRE-HEARING SUBMISSION	8/27/19

DATE:	9/27/19
PROJECT NO.:	2015-214
DRAWN BY:	RM/JMRK
CHECKED BY:	DH/RM